

ORDINANCE NO. \_\_\_\_\_

**AN ORDINANCE OF THE VENTURA COUNTY BOARD OF SUPERVISORS  
AMENDING DIVISION 8, CHAPTER 1, ARTICLE 18 OF THE VENTURA COUNTY  
ORDINANCE CODE (NON-COASTAL ZONING ORDINANCE), TO CHANGE THE  
ZONING DESIGNATION OF THE PARCEL IDENTIFIED AS TAX ASSESSOR'S  
PARCEL NUMBER 108-0-121-080**

The Board of Supervisors of the County of Ventura, State of California, ordains as follows:

**Article 18, Section 8118-2.1374** is hereby added to the Ventura County Ordinance Code to state as follows:

**Sec. 8118-2.1374**

The zoning designation of the parcel identified as Ventura County Assessor's Parcel Number 108-0-121-080, as shown on Exhibit A attached hereto and incorporated herein by this reference, is changed from OS-160 ac (Open Space, 160-acre minimum parcel size) to AE-160 ac (Agricultural Exclusive, 160-acre minimum parcel size).

This Ordinance shall become effective 30 days after adoption.

PASSED AND ADOPTED this **9th** day of November 2021 by the following vote:

Ayes: Supervisors

\_\_\_\_\_  
\_\_\_\_\_  
\_\_\_\_\_

Noes:

\_\_\_\_\_

Absent:

\_\_\_\_\_

\_\_\_\_\_  
Chair, Board of Supervisors

ATTEST: Michael Powers,  
Clerk of the Board of Supervisors,  
County of Ventura, State of California

By \_\_\_\_\_  
Deputy Clerk of the Board



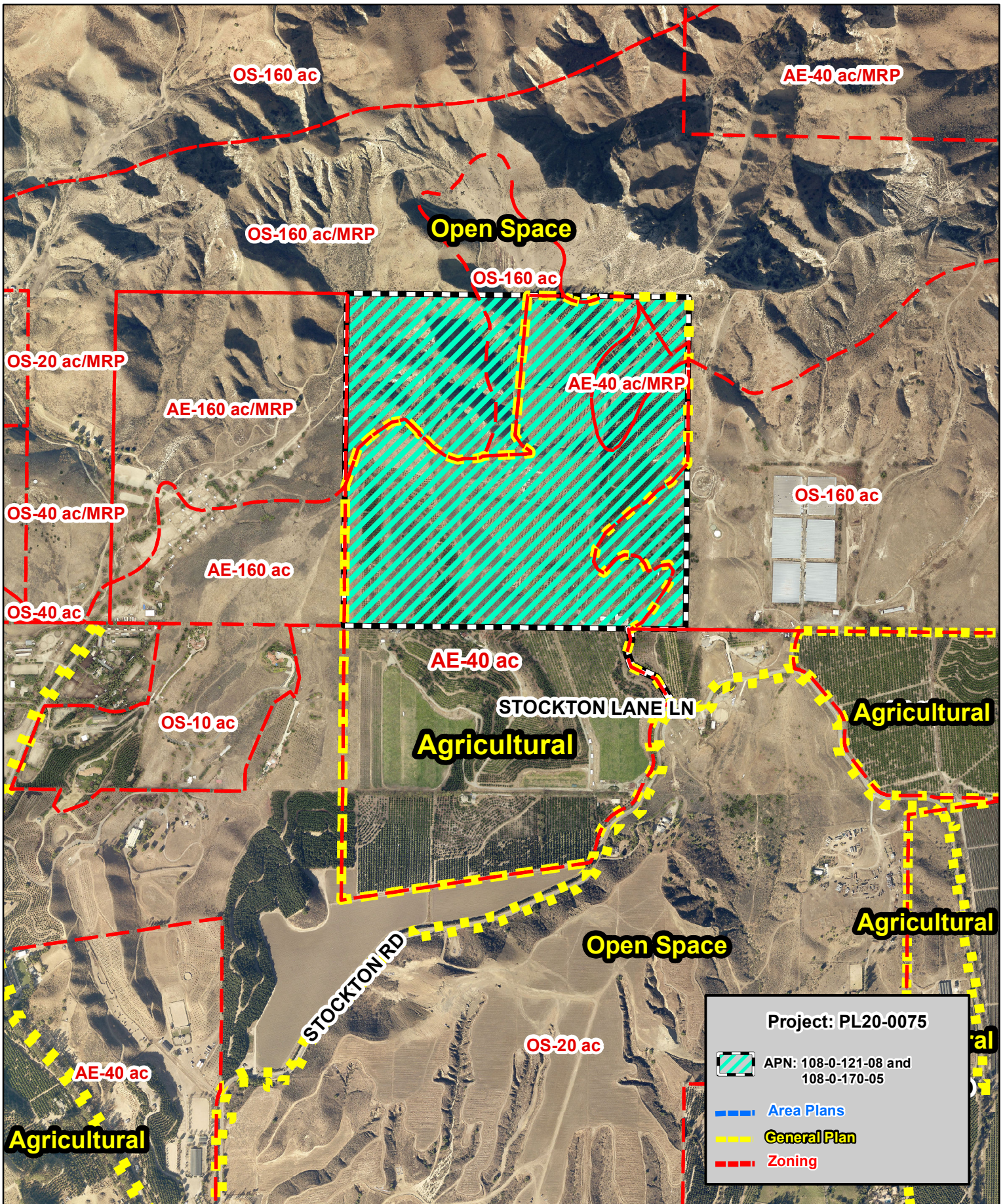

## Exhibit A



Ventura County, California  
Resource Management Agency  
GIS Development & Mapping Services  
Map Created on 08-09-2021  
This aerial imagery is under the  
copyrights of Pictometry  
Source: Pictometry, DEC 2019



0 250 500 Feet

Disclaimer: This Map was created by the Ventura County Resource Management Agency, Mapping Services - GIS which is designed and operated solely for the convenience of the County and related public agencies. The County does no warrant the accuracy of this map and no decision involving a risk of economic loss or physical injury should be made in reliance thereon.

